編入検討区域全体図

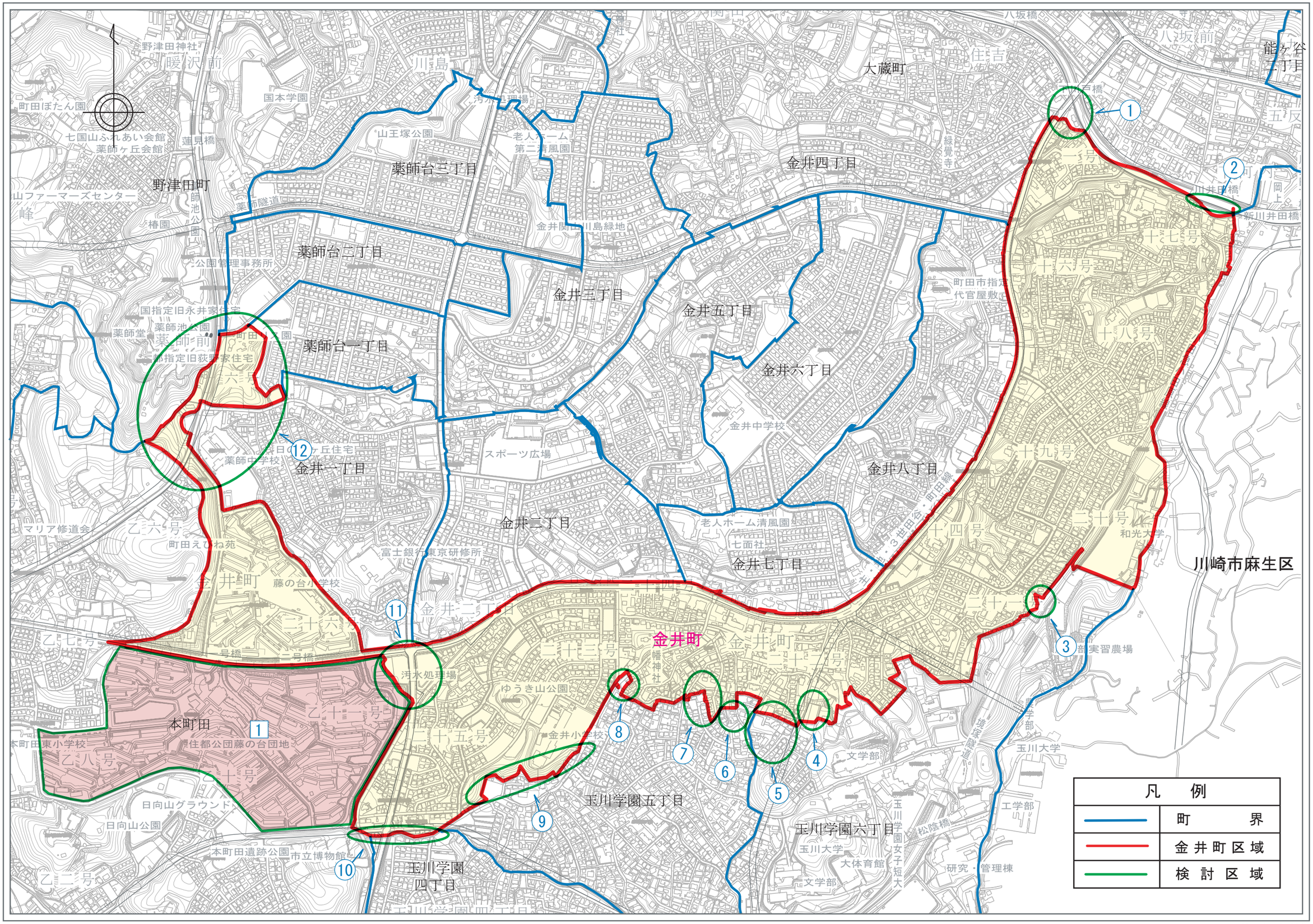

縮尺1：8,000